

A CUSTOM LOG RESIDENCE FOR:
**BRUCE & PHYLLIS
 DREGER**

PROJECT ADDRESS:
 BELL, FLORIDA (GILCHRIST CO.)

**CRACKER STYLE
 LOG HOMES**



SHEET INDEX

- A1 EXTERIOR ELEVATIONS - GENERAL NOTES
- A2 FLOOR PLAN
- A3 ELECTRICAL PLAN
- S1 WINDLOAD DETAILS
- S2 FOUNDATION PLAN
- S3 ROOF FRAMING PLAN

AREA SUMMARY		
LIVING AREA	1200	S.F.
COVERED PORCH AREA	1376	S.F.
TOTAL AREA	2576	S.F.

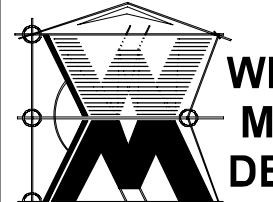
REVISIONS
LOG PACKAGE SUPPLIER:
 CRACKER STYLE LOG HOMES Highway 27, Williston, Florida info@crackersloghomes.com (352) 529-2070
WINDLOAD ENGINEER: Mark Disosway P.E. P.O. Box 868 Lake City, Florida 32026 Phone: (386) 754 - 5419 Fax: (386) 269-4871 Email: windloadengineer@bellsouth.net
<small>DIMENSIONS: Stated dimensions supercede scaled dimensions. Refer all questions to Mark Disosway, P.E. for resolution. Do not proceed without clarification.</small>
<small>COPYRIGHTS AND PROPERTY RIGHTS: Cracker Style Log Homes hereby expressly reserves its common law copyrights and property right in these instruments of service. This document is not to be reproduced, altered or copied in any form or manner without first the express written permission and consent of Cracker Style Log Homes.</small>
<small>CERTIFICATION: I hereby certify that I have examined this plan, and that the applicable portions of the plan, relating to wind engineering comply with section 1608, Florida building code 2004, to the best of my knowledge.</small>
<small>LIMITATION: This design is valid for one building at specified location. In case of conflict, structural requirements, scope of work, and builder responsibilities on sheet D1 control.</small>
A NEW LOG HOME FOR:
BRUCE & PHYLLIS DREGER <small>PROJECT ADDRESS: BELL, FLORIDA (GILCHRIST COUNTY)</small>
DESIGNED BY:  WILLIAM MYERS DESIGN <small>PO BOX 1513, Lake City, FL 32056 will@willmyers.net</small> (386) 758-8406
<small>PRINTED DATE: August 10, 2006</small>
<small>FINALS DATE: 08 / 07 / 06</small>
JOB NUMBER: 060806 DRAWING NUMBER COVER OF 7 SHEETS



RIGHT ELEVATION
SCALE: 1/4" = 1'-0"



LEFT ELEVATION
SCALE: 1/4" = 1'-0"



REAR ELEVATION
SCALE: 1/4" = 1'-0"



FRONT ELEVATION
SCALE: 1/4" = 1'-0"

REVISIONS

LOG PACKAGE SUPPLIER:

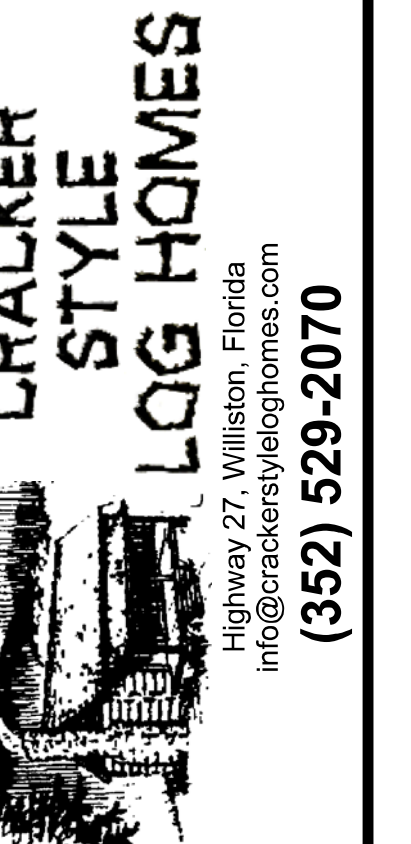

WINDLOAD ENGINEER:
Mark Disosway P.E.
P.O. Box 868
Lake City, Florida 32026
Phone: (386) 754 - 5419
Fax: (386) 269-4871
Email: windloadengineer@bellsouth.net

DIMENSIONS:
Stated dimensions supercede scaled dimensions. Refer all questions to Mark Disosway, P.E. for resolution. Do not proceed without clarification.

COPYRIGHTS AND PROPERTY RIGHTS:
Cracker Style Log Homes hereby expressly reserves its common law copyrights and property right in these instruments of service. This document is not to be reproduced, altered or copied in any form or manner without first the express written permission and consent of Cracker Style Log Homes.

CERTIFICATION: I hereby certify that I have examined this plan, and that the applicable portions of the plan, relating to wind engineering comply with section 1609, Florida building code 2004, to the best of my knowledge.

LIMITATION: This design is valid for one building at specified location. In case of conflict, structural requirements, scope of work, and builder responsibilities on sheet D1 control.

A NEW LOG HOME FOR:

**BRUCE & PHYLLIS
DREGER**
PROJECT ADDRESS: BELL, FLORIDA (CHRIST COUNTY)

DESIGNED BY:

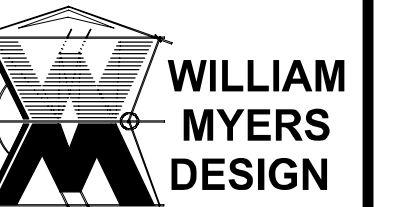

PO BOX 1513, Lake City, FL 32056
will@willmyers.net

(386) 758-8406

PRINTED DATE:
August 10, 2006

FINALS DATE:
08 / 07 / 06

JOB NUMBER:
060806

DRAWING NUMBER

A.1
OF 7 SHEETS

WINDOW SCHEDULE

QTY	MARK	MODEL NO.	FRAME SIZE		ROUGH OPENING		LOG WALL OPENING		MATERIAL	MANUFACTURE
			WIDTH	HEIGHT	WIDTH	HEIGHT	WIDTH	HEIGHT		
N/A	A	3751	3'-1"	4'-9"	3'-1 3/4"	4'-9 3/4"	3'-4 3/4"	5'-0 3/4"	WOOD INTERIOR VINYL EXTERIOR	PELLA
N/A	B	3335	2'-9"	2'-11"	2'-9 3/4"	2'-11 3/4"	3'-0 3/4"	3'-2 3/4"	WOOD INTERIOR VINYL EXTERIOR	PELLA
N/A	C	3753	3'-1"	2'-11"	3'-1 3/4"	2'-11 3/4"	3'-4 3/4"	3'-2 3/4"	WOOD INTERIOR VINYL EXTERIOR	PELLA
N/A	D	3741	3'-1"	3'-11"	3'-1 3/4"	3'-11 3/4"	3'-4 3/4"	4'-2 3/4"	WOOD INTERIOR VINYL EXTERIOR	PELLA
N/A	E	2535	2'-1"	3'-11"	2'-1 3/4"	3'-11 3/4"	2'-4 3/4"	4'-2 3/4"	WOOD INTERIOR VINYL EXTERIOR	PELLA
N/A	F	2135	1'-9"	3'-11"	1'-9 3/4"	3'-11 3/4"	2'-0 3/4"	4'-2 3/4"	WOOD INTERIOR VINYL EXTERIOR	PELLA
N/A	G	CUSTOM	SEE DETAILS						WOOD INTERIOR VINYL EXTERIOR	PELLA
N/A	H	CUSTOM	SEE DETAILS						WOOD INTERIOR VINYL EXTERIOR	PELLA
N/A	I	CUSTOM	SEE DETAILS						WOOD INTERIOR VINYL EXTERIOR	PELLA

DOOR SCHEDULE

DOOR NUMBER	DOOR SIZE		LOG WALL OPENING		REMARKS	SWING	STYLE
	PAIR	WIDTH	HEIGHT	WIDTH			
1		3'-0"	6'-8"	3'-3"	6'-9 1/2"		FRENCH DOOR EXTERIOR FIBERGLASS THERMOTRU OR EQUAL
2		3'-0"	6'-8"	3'-3"	6'-9 1/2"		FRENCH DOOR EXTERIOR FIBERGLASS THERMOTRU OR EQUAL
3		3'-0"	6'-8"	N/A	N/A		INTERIOR DOOR
4		2'-8"	6'-8"	N/A	N/A		POCKET DOOR
5		2'-8"	6'-8"	N/A	N/A		INTERIOR DOOR
6		3'-0"	6'-8"	3'-3"	6'-9 1/2"		EXTERIOR FIBERGLASS THERMOTRU OR EQUAL
7	PAIR	6'-0"	6'-8"	3'-3"	6'-9 1/2"		FRENCH DOOR EXTERIOR FIBERGLASS THERMOTRU OR EQUAL
8		2'-0"	6'-8"	N/A	N/A		INTERIOR DOOR
9		3'-0"	6'-8"	N/A	N/A		INTERIOR DOOR
10		2'-6"	6'-8"	N/A	N/A		FOLDING CLOSET DOOR
11		2'-8"	6'-8"	N/A	N/A		GLASS SHOWER DOOR
12		1'-8"	6'-8"	N/A	N/A		FOLDING CLOSET DOOR
13							
14							
15							

NOTE:
LOG WALL OPENINGS ARE TO BE CUT 3" LARGER THAN DOOR ROUGH OPENING (JAM)
LOG WALL OPENINGS ARE TO BE CUT 1 1/2" LARGER THEN DOOR ROUGH OPENING (HEAD)

SWING SYMBOLS
I - IN SWING
O - OUT SWING
R - RIGHT HANDED
L - LEFT HANDED

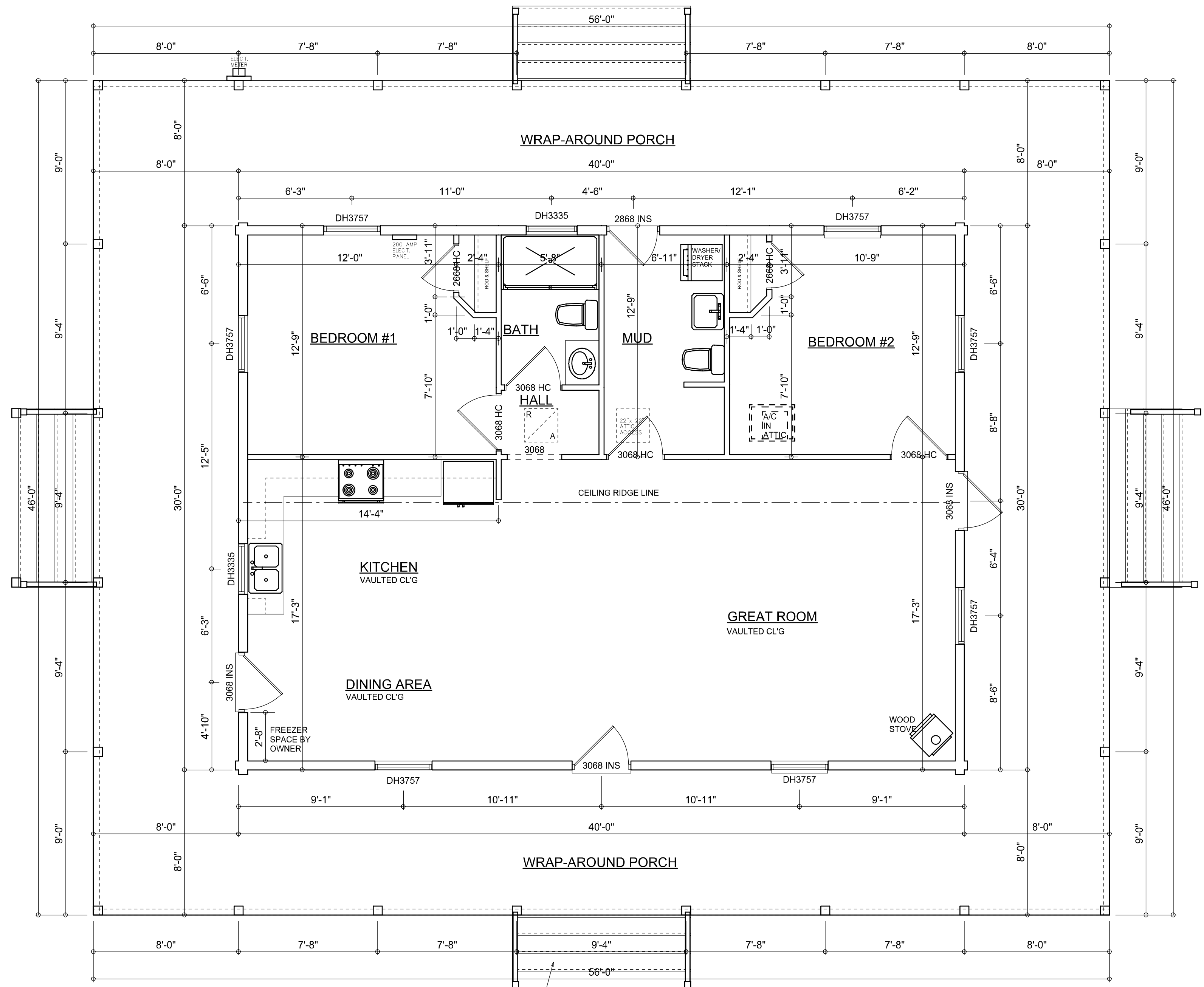

FLOOR PLAN
SCALE: 1/4" = 1'-0"
NOTE: ALL CEILING HEIGHTS SHALL BE 9'-0" UNLESS OTHERWISE NOTED

AREA SUMMARY

LIVING AREA	1200	S.F.
PORCH AREA	1376	S.F.
TOTAL AREA	2576	S.F.

REVISIONS

LOG PACKAGE SUPPLIER:

CRACKER STYLE LOG HOMES
Highway 27, Williston, Florida
info@crackersloghomes.com
(352) 529-2070

WINDLOAD ENGINEER:
Mark Disoway P.E.
P.O. Box 868
Lake City, Florida 32026
Phone: (386) 754 - 5419
Fax: (386) 263-4871
Email: windloadengineer@bellsouth.net

DIMENSIONS:
Stated dimensions supersede scaled dimensions. Refer all questions to Mark Disoway, P.E. for resolution. Do not proceed without clarification.

COPYRIGHTS AND PROPERTY RIGHTS:
Cracker Style Log Homes hereby expressly reserves its common law copyrights and property right in these instruments of service. This document is not to be reproduced, altered or copied in any form or manner without first the express written permission and consent of Cracker Style Log Homes.

CERTIFICATION: I hereby certify that I have examined this plan, and that the applicable portions of the plan, relating to wind engineering comply with section 1906, Florida building code 2001, to the best of my knowledge.

LIMITATION: This design is valid for one building at specified location. In case of conflict, structural requirements, scope of work, and builder responsibilities on sheet D1 control.

A NEW LOG HOME FOR:

BRUCE & PHYLLIS DREGER
PROJECT ADDRESS: BELL, FLORIDA (GUCHRIST COUNTY)

DESIGNED BY:
WILLIAM MYERS DESIGN

PO BOX 1513, Lake City, FL 32056
will@willmyers.net

(386) 758-8406

PRINTED DATE:
August 10, 2006

FINALS DATE:
08 / 07 / 06

JOB NUMBER:
060806

DRAWING NUMBER
A.2
OF 7 SHEETS

REVISIONS	

LOG PACKAGE SUPPLIER:

**CRACKER
STYLE
LOG HOMES**
 Highway 27, Williston, Florida
 info@crackerstyleloghomes.com
(352) 529-2070

WINDLOAD ENGINEER:
Mark Disoway P.E.
 P.O. Box 868
 Lake City, Florida 32026
 Phone: (386) 754 - 5419
 Fax: (386) 269-4871
 Email: windloadengineer@bellsouth.net

DIMENSIONS:
 Stated dimensions supercede scaled dimensions. Refer all questions to Mark Disoway, P.E. for resolution. Do not proceed without clarification.

COPYRIGHTS AND PROPERTY RIGHTS:
 Cracker Style Log Homes hereby expressly reserves its common law copyrights and property right in these instruments of service. This document is not to be reproduced, altered or copied in any form or manner without first the express written permission and consent of Cracker Style Log Homes.

CERTIFICATION: I hereby certify that I have examined this plan, and that the applicable portions of the plan, relating to wind engineering comply with section 1606, Florida building code 2004, to the best of my knowledge.

LIMITATION: This design is valid for one building at specified location. In case of conflict, structural requirements, scope of work, and builder responsibilities on sheet D1 control.

**A NEW
LOG HOME FOR:**

**BRUCE & PHYLLIS
DREGER**
 PROJECT ADDRESS: BELL, FLORIDA (GICHIRST COUNTY)

DESIGNED BY:

**WILLIAM
MYERS
DESIGN**
 PO BOX 1513, Lake City, FL 32056
 will@willmyers.net

(386) 758-8406

PRINTED DATE:
August 10, 2006

FINALS DATE:
08 / 07 / 06

JOB NUMBER:
060806

DRAWING NUMBER
A.3
OF 7 SHEETS

ELECTRICAL LEGEND	
	CEILING FAN (PRE-WIRE FOR LIGHT KIT)
	DOUBLE SECURITY LIGHT
	RECESSED CAN LIGHT
	BATH EXHAUST FAN
	LIGHT FIXTURE
	DUPLEX OUTLET
	220v OUTLET
	GFI DUPLEX OUTLET
	TELEVISION JACK
	TELEPHONE JACK
	SMOKE DETECTOR (see note below)
	WALL SWITCH
	3 WAY WALL SWITCH
	WATER PROOF GFI OUTLET
	48" FLOUR 2 OR 4 TUB FLUORESCENT FIXTURE

NOTE:
 ALL BEDROOM RECEPTACLES SHALL BE AFCI (ARC FAULT CIRCUIT INTERRUPT)

ALL SMOKE DETECTORS SHALL HAVE BATTERY BACKUP POWER AND ALL WIRED TOGETHER SO IF ANY ONE UNIT IS ACTUATED THEY ALL ACTIVATE.

THE ELECTRICAL SERVICE OVERCURRENT PROTECTION DEVICE SHALL BE INSTALLED ON THE EXTERIOR OF STRUCTURES TO SERVE AS A DISCONNECT MEANS. CONDUCTORS USED FROM THE EXTERIOR DISCONNECTING MEANS TO A PANEL OR SUB PANEL SHALL HAVE FOUR-WIRE CONDUCTORS, OF WHICH ONE CONDUCTOR SHALL BE USED AS AN EQUIPMENT GROUND.

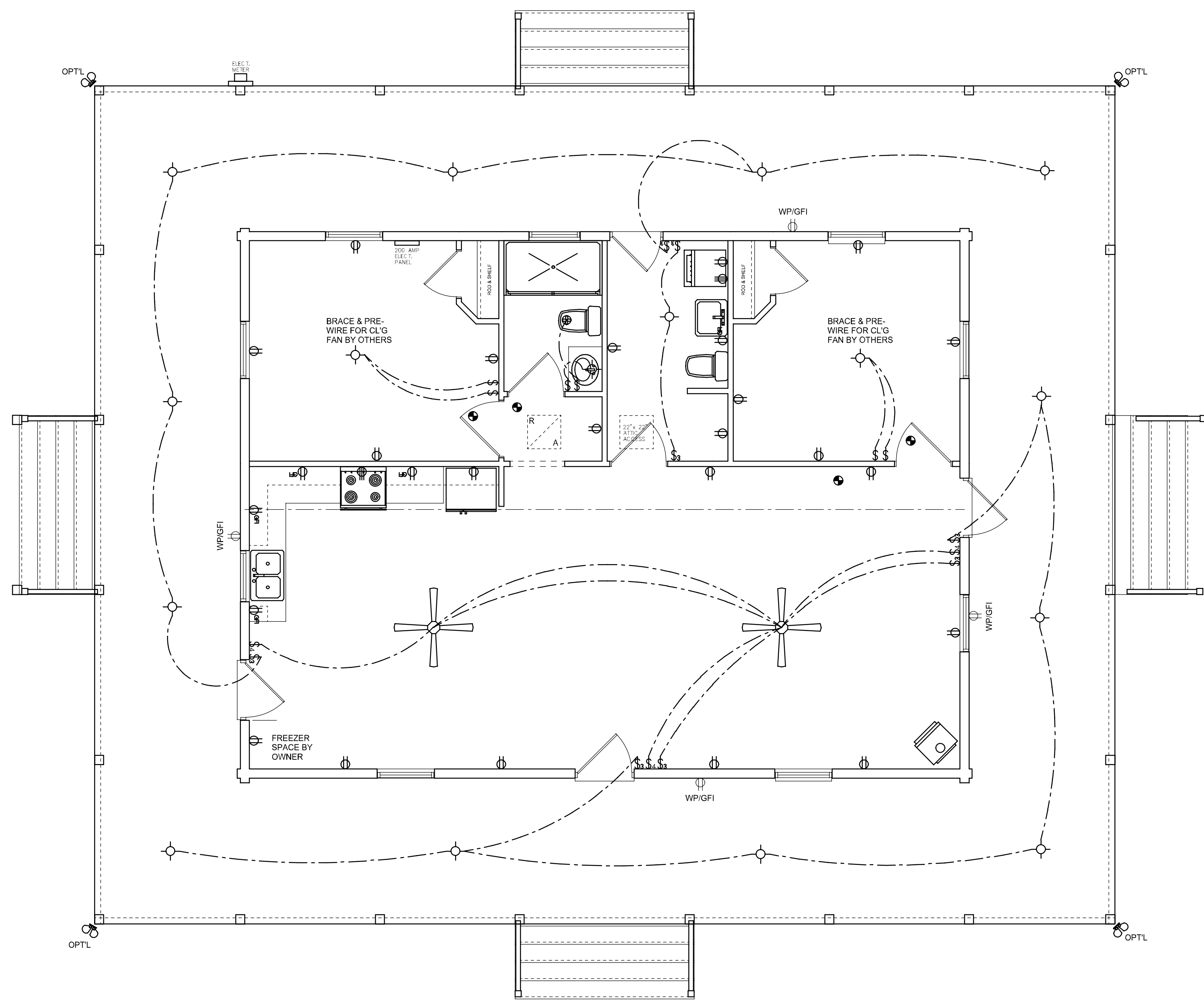

ELECTRICAL PLAN
 SCALE: 1/4" = 1'-0"